



Car Week is an exciting time for the Monterey Peninsula as we welcome thousands of visitors from around the world.

To help you enjoy Car Week and anticipate any traffic delays, the Monterey County Convention and Visitors Bureau has put together

“Your Guide to Navigating Car Week 2016”

Enjoy the ride!

MONTEREY
Grab life by the moments:



Friday, August 12th

Monterey

Event: Mazda Raceway Laguna Seca on Alvarado

Location: Alvarado Street

Time: 5 pm – 7 pm

Road Closures: Alvarado Street will be closed between Franklin Street and Del Monte Avenue from 2:30 pm – 9 pm.

Best Access: From Highway 1 North, take Del Monte Avenue exit and park in the Downtown East/West Parking Garage, located at Washington and Tyler Street between Franklin Street and Del Monte Avenue.

Tips: Ride the free MST Trolley between downtown Monterey, Fisherman's Wharf and Cannery Row from 10 am – 7 pm, or walk the Recreation Trail between downtown Monterey and Cannery Row.

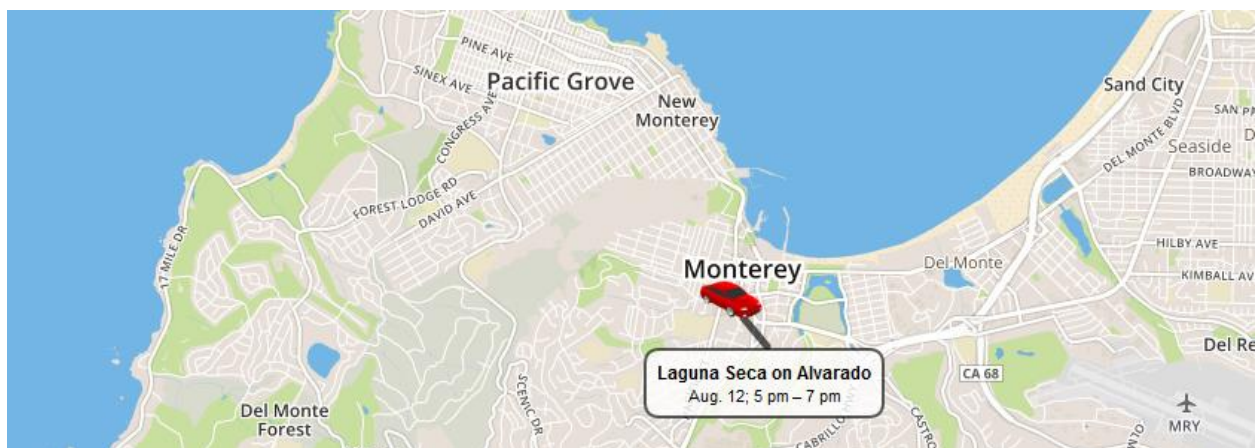



Saturday, August 13th & Sunday, August 14th

Monterey

Event: Monterey Pre-Reunion

Location: Mazda Raceway at Laguna Seca

Time: 8 am – 6 pm

Road Closures: No closures are anticipated at this time.

Best Access: General parking and vehicles with red and brown parking permits are required to enter via South Boundary Road, accessible from Highway 218 and General Jim Moore Blvd. in Del Rey Oaks. Vehicles with blue and green parking permits may enter the circuit via Highway 68. Vehicles without parking passes will be directed to the purple parking lots. All others will be directed to the designated colored parking areas based on space availability.

Tips: Free parking available at Mazda Raceway Laguna Seca. MST bus service is not available.

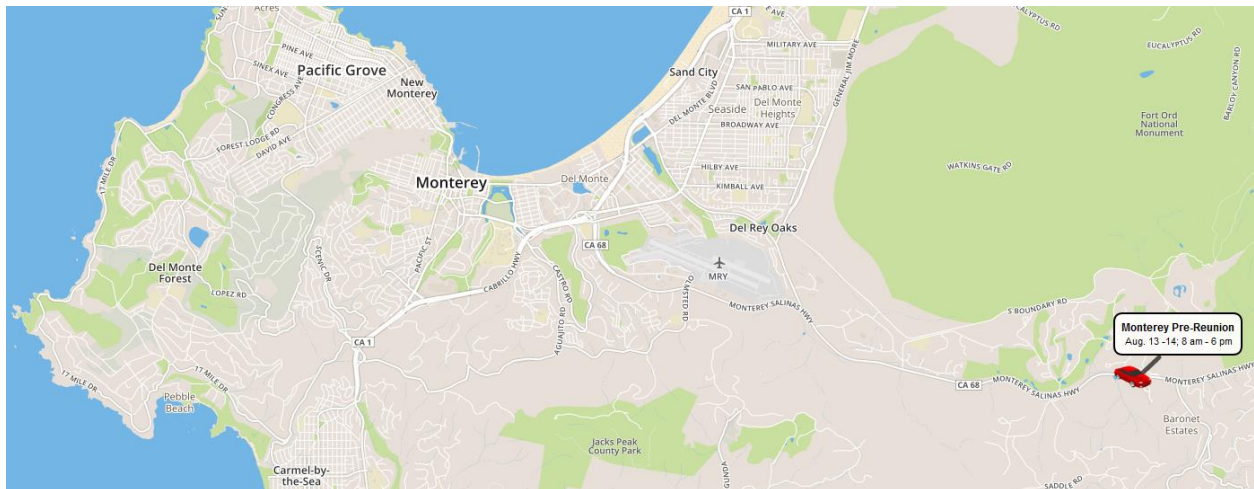



Tuesday, August 16th

Carmel-by-the-Sea

Event: Concours on the Avenue

Location: Ocean Avenue

Time: 10 am – 5 pm

Road Closures: The following streets will be closed from 5:30 am – 6 pm: Ocean Avenue between Junipero and Monte Verde Streets; Lincoln Street between 6th and 7th Avenues; Dolores Street between 6th and 7th Avenues; San Carlos Street between 6th and Ocean Avenues; San Carlos Street between Ocean and 10th Avenue (from 5 am – 10 am only); Mission Street between Ocean and 6th Avenues; Mission Street between Ocean and Red Eagle Alley.

Best Access: Carpenter Street or Rio Road from Highway 1. Expect delays at all downtown intersections and limited parking throughout the city.

Tips: Free shuttle service, provided by the City of Carmel-by-the-Sea, between the Carmel Mission and Sunset Center from 8 am – 8 pm.

Free parking is available in Carmel-by-the-Sea at the Vista Lobos lot at 3rd Avenue & Junipero Street and at the Sunset Center lot on 8th Avenue between Mission and San Carlos Streets. Paid parking is available at Carmel Plaza, Mission Street between Ocean & 7th Avenues.

Carmel Valley

Event: Classic Motorsports Magazine Monterey Kick Off Cruise-In

Location: Folktale Winery

Time: 3 pm – 8 pm

Road Closures: No closures are anticipated at this time.

Best Access: From Highway 1 exit Carmel Valley Road and travel 12 miles east.

Seaside

Event: Automobilia Monterey

Location: The Embassy Suites, Ballroom

Time: 10 am – 6 pm

Road Closures: No closures are anticipated at this time.

Best Access: Exit Highway 1 at exit 403 for CA-218 toward Seaside/Del Rey Oaks. Travel east on Canyon del Rey to first stop light. The hotel is located at the intersection of Canyon del Rey and Del Monte Blvd.

Tips: Free parking at the hotel parking lot.





Wednesday, August 17th

Carmel-by-the-Sea

Event: Carmel Mission Classic

Location: Carmel Mission Courtyard

Time: 10 am – 4 pm

Road Closures: No closures are anticipated at this time.

Best Access: Rio Road from Highway 1. Expect delays at all downtown intersections and limited parking throughout the city.

Tips: Free parking is available in Carmel-by-the-Sea at the Vista Lobos lot at 3rd Avenue & Junipero Street and at the Sunset Center lot on 8th Avenue between Mission and San Carlos Streets. Paid parking is available at Carmel Plaza, Mission Street between Ocean & 7th Avenues.

Carmel Valley

Event: Bonhams Quail Lodge Auction Preview

Location: Quail Lodge & Golf Club, West Field

Time: 9 am – 6 pm

Road Closures: No closures are anticipated at this time.

Best Access: From Highway 1, take exit Carmel Valley Road east.

Monterey

Event: Russo & Steele Collector Automobile Auction Preview

Location: 290 Figueroa Street, On the Waterfront by Fisherman's Wharf

Time: 10 am – 4 pm

Road Closures: Del Monte Avenue between Washington and Alvarado Streets will be down to one lane. The front driveway for the Portola Hotel & Spa is closed to through traffic due to Monterey Conference Center construction.

Camino El Estero (lakeside) between Del Monte Avenue and Fremont Street will be used to stage transport trucks for the auction events.

Best Access: From Highway 1 North, take Del Monte Avenue exit and park in the Downtown East/West Parking Garage, located at Washington and Tyler Street between Franklin Street and Del Monte Avenue.

Tips: Ride the free MST Trolley between downtown Monterey, Fisherman's Wharf and Cannery Row from 10 am – 7 pm, or walk the Recreation Trail between downtown Monterey and Cannery Row.

Event: RM Sotheby's Car Auction Preview

Location: Portola Hotel & Spa and Custom House Plaza

Time: 4 pm – 8 pm

Road Closures: Del Monte Avenue between Washington and Alvarado Streets will be down to one lane. The front driveway for the Portola Hotel & Spa is closed to through traffic due to Monterey Conference Center construction.

Camino El Estero (lakeside) between Del Monte Avenue and Fremont Street will be used to stage transport trucks for the auction events.

Best Access: From Highway 1 North, take Del Monte Avenue exit and park in the Downtown East/West Parking Garage, located at Washington and Tyler Street between Franklin Street and Del Monte Avenue.

Tips: Ride the free MST Trolley between downtown Monterey, Fisherman's Wharf and Cannery Row from 10 am – 7 pm, or walk the Recreation Trail between downtown Monterey and Cannery Row.

Event: McCall's Motorworks Revival

Location: Monterey Jet Center

Time: 5 pm – 10 pm

Road Closures: No closures are anticipated at this time.

Best Access: From Highway 1 take Highway 68 east towards Salinas, exit Garden Road to Sky Park Drive.

Tips: Parking available in designated areas along Garden Road.

Pacific Grove

Event: The Little Car Show

Location: Lighthouse Avenue

Time: 12 pm – 5 pm

Road Closures: Lighthouse Avenue will be closed between Fountain Avenue and 17th Street. Lighthouse will be closed to cross traffic from the following streets: Forest Avenue, Grand Avenue and 16th Street. Fountain Avenue and 17th Street will remain open. Closures from 12 pm – 5 pm.

Best Access: From Monterey, use Lighthouse Avenue to Central Avenue, find street parking near Fountain Avenue. From the south, use Highway 1 exit Pacific Grove to the Holman Highway/Forest Avenue and find parking near Pine Avenue.

Pebble Beach

Event: Pebble Beach Auctions presented by Gooding & Company Preview

Location: Pebble Beach Equestrian Center at the corner of Stevenson Drive and Portola Road

Time: 10 am – 6 pm

Road Closures: No closures are anticipated at this time.

Tips: 17 Mile Drive is open as usual. There is a general parking area near the Equestrian Center. The parking entrance is on Forest Lake Road.

Event: Pebble Beach Motoring Classic

Location: The Lodge at Pebble Beach

Time: Arrival estimated at 3 pm

Road Closures: No closures are anticipated at this time.

Tips: 17 Mile Drive is open as usual.

Seaside

Event: Automobilia Monterey

Location: The Embassy Suites, Ballroom

Time: 10 am – 6 pm

Road Closures: No closures are anticipated at this time.

Best Access: Exit Highway 1 at exit 403 for CA-218 toward Seaside/Del Rey Oaks. Travel east on Canyon Del Rey to first stop light. The hotel is located at the intersection of Canyon del Rey and Del Monte Blvd.

Tips: Free parking at the hotel parking lot.

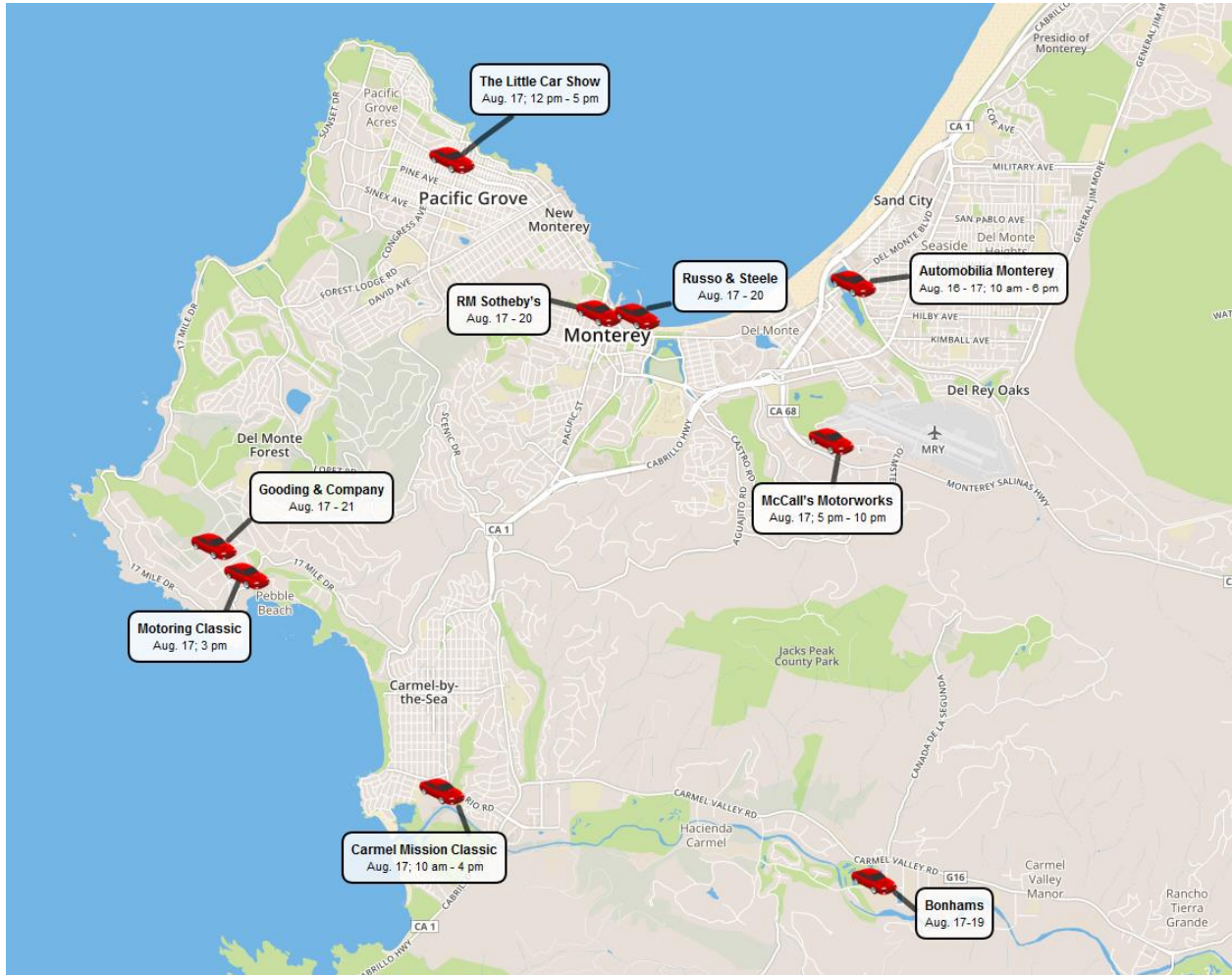



Thursday, August 18th

Carmel-by-the-Sea

Event: Tour d'Elegance

Location: Ocean Avenue

Time: 11 am – 2:30 pm

Road Closures: Ocean Avenue will be closed between Junipero and Monte Verde Streets from 9 am – 4 pm.

Best Access: Carpenter Street or Rio Road from Highway 1. Expect delays at all downtown intersections and limited parking throughout the city.

Tips: Free shuttle service, provided by the City of Carmel-by-the-Sea, between the Carmel Mission and Sunset Center from 8 am – 8 pm.

Free parking is available in Carmel-by-the-Sea at the Vista Lobos lot at 3rd Avenue & Junipero Street and at the Sunset Center lot on 8th Avenue between Mission and San Carlos Streets. Paid parking is available at Carmel Plaza, Mission Street between Ocean & 7th Avenues.

Carmel Valley

Event: Bonhams Quail Lodge Auction Preview

Location: Quail Lodge & Golf Club, West Field

Time: 9 am – 6 pm

Road Closures: No closures are anticipated at this time.

Best Access: From Highway 1, take exit Carmel Valley Road east.

Monterey

Event: Mecum Auction

Location: Hyatt Regency Resort and Spa on Del Monte Golf Course

Time: Preview 8 am – 10 am; Auction 10 am – 5 pm

Road Closures: No closures are anticipated at this time.

Best Access: From Highway 1 take Mark Thomas Drive exit.

Tips: Free general parking is available at Del Monte Golf Course, off Mark Thomas Drive, just west of the Hyatt Regency at 1300 Sylvan Road.

Event: Rolex Monterey Motorsports Reunion

Location: Mazda Raceway at Laguna Seca

Time: 8 am – 5 pm

Road Closures: South Boundary Road will be one-way traffic entering from 7 am – 2 pm. At 2:30 pm, it will become one-way outbound traffic.

Best Access: General parking and vehicles with red and brown parking permits are required to enter via South Boundary Road, accessible from Highway 218 and General Jim Moore Blvd. in Del Rey Oaks. Vehicles with blue and green parking permits may enter the circuit via Highway 68. Vehicles without parking passes will be directed to the purple parking lots. All others will be directed to the designated colored parking areas based on space availability.

Tips: Free parking available at Mazda Raceway Laguna Seca. MST bus service is not available.

Event: RM Sotheby's Car Auction Preview

Location: Portola Hotel & Spa and Custom House Plaza

Time: 10 am – 8 pm

Road Closures: Del Monte Avenue between Washington and Alvarado Streets will be down to one lane. The front driveway for the Portola Hotel & Spa is closed to through traffic due to Monterey Conference Center construction.

Camino El Estero (lakeside) between Del Monte Avenue and Fremont Street will be used to stage transport trucks for the auction events.

Best Access: From Highway 1 North, take Del Monte Avenue exit and park in the Downtown East/West Parking Garage, located at Washington and Tyler Street between Franklin Street and Del Monte Avenue.

Tips: Ride the free MST Trolley between downtown Monterey, Fisherman's Wharf and Cannery Row from 10 am – 7 pm, or walk the Recreation Trail between downtown Monterey and Cannery Row.

Event: Russo & Steele Collector Automobile Auction

Location: 290 Figueroa Street, On the Waterfront by Fisherman’s Wharf

Time: 10 am – 4 pm; Auction 5 pm

Road Closures: Del Monte Avenue between Washington and Alvarado Streets will be down to one lane. The front driveway for the Portola Hotel & Spa is closed to through traffic due to Monterey Conference Center construction.

Camino El Estero (lakeside) between Del Monte Avenue and Fremont Street will be used to stage transport trucks for the auction events.

Best Access: From Highway 1 North, take Del Monte Avenue exit and park in the Downtown East/West Parking Garage, located at Washington and Tyler Street between Franklin Street and Del Monte Avenue.

Tips: Ride the free MST Trolley between downtown Monterey, Fisherman’s Wharf and Cannery Row from 10 am – 7 pm, or walk the Recreation Trail between downtown Monterey and Cannery Row.

Event: Rick Cole Auction Viewing

Location: Monterey Marriott

Time: 10 am – 6 pm

Road Closures: Del Monte Avenue between Washington and Alvarado Streets will be down to one lane. The front driveway for the Portola Hotel & Spa is closed to through traffic due to Monterey Conference Center construction.

Camino El Estero (lakeside) between Del Monte Avenue and Fremont Street will be used to stage transport trucks for the auction events.

Best Access: From Highway 1 North, take Del Monte Avenue exit and park in the Downtown East/West Parking Garage, located at Washington and Tyler Street between Franklin Street and Del Monte Avenue.

Tips: Ride the free MST Trolley between downtown Monterey, Fisherman’s Wharf and Cannery Row from 10 am – 7 pm, or walk the Recreation Trail between downtown Monterey and Cannery Row.

Pacific Grove

Event: PG Wheels of the Future Alternative Fuel Showcase

Location: American Tin Cannery, 125 Ocean View Boulevard

Time: 12 pm – 8 pm

Road Closures: Ocean View Boulevard will be closed between Eardley Avenue and Dewey Street, in front of the American Tin Cannery Outlet Mall building from 12 pm – 8 pm.

Best Access: From Monterey, use Lighthouse Avenue to Eardley Avenue. From the south, use Highway 1 exit Pacific Grove to the Holman Highway/Forest Avenue, turn right onto David Avenue. Then, turn left onto Spencer Street and right onto Eardley Avenue.

Tips: Parking is available on site at the American Tin Cannery, entrance is on Eardley Avenue.

Pebble Beach

Event: Pebble Beach Tour d'Elegance

Location: Cars line up on Portola Road near the Equestrian Center (start and finishing point).

Time: 9 am – 3 pm

Road Closures: No closures are anticipated at this time.

Tips: 17 Mile Drive is open as usual. There is a free general parking area near the Equestrian Center. The parking entrance is on Forest Lake Road. Spectators are welcome.

Event: Pebble Beach Auctions presented by Gooding & Company Preview

Location: Pebble Beach Equestrian Center at the corner of Stevenson Drive and Portola Road

Time: 8 am – 6 pm

Road Closures: No closures are anticipated at this time.

Tips: 17 Mile Drive is open as usual. There is a general parking area near the Equestrian Center. The parking entrance is on Forest Lake Road.

Event: Automotive Displays and Debuts

Location: Peter Hay Hill and other venues at Pebble Beach Resorts

Time: 9 am – 5 pm

Road Closures: No closures are anticipated at this time.

Tips: 17 Mile Drive is open as usual. There is a general parking area near the Equestrian Center. The parking entrance is on Forest Lake Road.

Event: Pebble Beach RetroAuto

Location: The Inn at Spanish Bay, Ballrooms

Time: 9:30 am - 5:30 pm

Road Closures: No closures are anticipated at this time.

Tips: 17 Mile Drive is open as usual. Free parking is available onsite at Spanish Bay.

Event: Pebble Beach Classic Car Forum

Location: The Inn at Spanish Bay

Time: 3 pm – 5 pm

Road Closures: No closures are anticipated at this time.

Tips: 17 Mile Drive is open as usual. Free parking is available onsite at Spanish Bay.

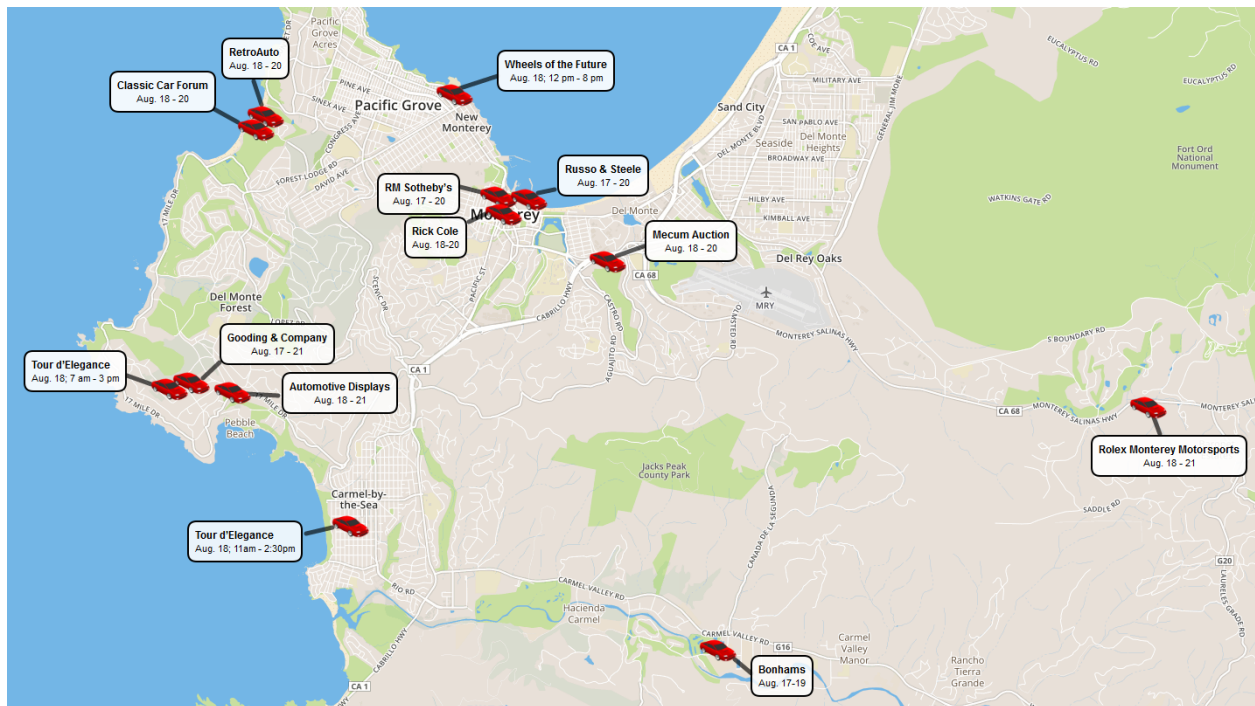



Friday, August 19th

Carmel Valley

Event: Porsche Club of America Werks Reunion

Location: Rancho Canada Golf Club

Time: 7 am – 3 pm

Road Closures: No closures are anticipated at this time.

Best Access: From Highway 1 exit Carmel Valley Road east.

Event: Bonhams Quail Lodge Auction

Location: Quail Lodge & Golf Club, West Field

Time: Preview 9 am – 11 am; Auction 11 am

Road Closures: A portion of Valley Greens Drive will be closed between the hours of 12 am and 7 pm. The temporary road closure will not restrict access for any residents to their home, as the closure is confined to the area along the Practice Range at Quail Lodge Clubhouse from Poplar Lane to River Place. This portion of Valley Greens Drive will be closed to all through traffic and will be properly marked with directional signs and physically monitored by event staff. All residents will have full access to their homes by following alternative routes.

Best Access: From Highway 1, take exit Carmel Valley Road east.

Event: The Quail, A Motorsports Gathering

Location: Quail Lodge & Golf Club

Time: 10 am – 4 pm

Road Closures: A portion of Valley Greens Drive will be closed between the hours of 12am and 7pm. The temporary road closure will not restrict access for any residents to their home, as the closure is confined to the area along the Practice Range at Quail Lodge Clubhouse from Poplar Lane to River Place. This portion of Valley Greens Drive will be closed to all through traffic and will be properly marked with directional signs and physically monitored by event staff. All residents will have full access to their homes by following alternative routes.

Best Access: From Highway 1, take exit Carmel Valley Road east.

Monterey

Event: Mecum Auction

Location: Hyatt Regency Resort and Spa on Del Monte Golf Course

Time: Preview 8 am – 10 am; Auction 10 am – 5 pm

Road Closures: No closures are anticipated at this time.

Best Access: From Highway 1 take Mark Thomas Drive exit.

Tips: Free general parking is available at no charge on Del Monte Golf Course, off Mark Thomas Drive, just west of the Hyatt Regency at 1300 Sylvan Road.

Event: Rolex Monterey Motorsports Reunion

Location: Mazda Raceway at Laguna Seca

Time: 8:30 am – 5 pm

Road Closures: South Boundary Road will be one-way traffic entering from 7 am – 2 pm. At 2:30 pm, it will become one-way outbound traffic.

Best Access: General parking and vehicles with red and brown parking permits are required to enter via South Boundary Road, accessible from Highway 218 and General Jim Moore Blvd. in Del Rey Oaks. Vehicles with blue and green parking permits may enter the circuit via Highway 68. Vehicles without parking passes will be directed to the purple parking lots. All others will be directed to the designated colored parking areas based on space availability.

Tip: Free parking available at Mazda Raceway Laguna Seca. MST bus service is not available.

Event: Legends of the Autobahn

Location: Nicklaus Club

Time: 9 am- 3 pm

Road Closures: No closures are anticipated at this time.

Best Access: From Highway 1, take Highway 68 east towards Salinas, exit Pasadera Drive. Entry gate for spectators is located on the north side of the Nicklaus Club, accessible via Boundary Road.

Event: RM Sotheby's Car Auction

Location: Portola Hotel & Spa and Custom House Plaza

Time: Preview 10 am – 4 pm; Auction 7 pm – 10 pm

Road Closures: Del Monte Avenue between Washington and Alvarado Streets will be down to one lane. The front driveway for the Portola Hotel & Spa is closed to through traffic due to Monterey Conference Center construction.

Camino El Estero (lakeside) between Del Monte Avenue and Fremont Street will be used to stage transport trucks for the auction events.

Best Access: From Highway 1 North, take Del Monte Avenue exit and park in the Downtown East/West Parking Garage, located at Washington and Tyler Street between Franklin Street and Del Monte Avenue.

Tips: Ride the free MST Trolley between downtown Monterey, Fisherman's Wharf and Cannery Row from 10 am – 7 pm, or walk the Recreation Trail between downtown Monterey and Cannery Row. Cyclists and pedestrians use caution along Recreation Trail near Fisherman's Wharf as the path is re-routed Friday 10 am - Saturday 10 pm.

Event: Russo & Steele Collector Automobile Auction

Location: 290 Figueroa Street, On the Waterfront by Fisherman's Wharf

Time: Preview: 10 am – 4 pm; Auction 5 pm

Road Closures: Del Monte Avenue between Washington and Alvarado Streets will be down to one lane. The front driveway for the Portola Hotel & Spa is closed to through traffic due to Monterey Conference Center construction.

Camino El Estero (lakeside) between Del Monte Avenue and Fremont Street will be used to stage transport trucks for the auction events.

Best Access: From Highway 1 North, take Del Monte Avenue exit and park in the Downtown East/West Parking Garage, located at Washington and Tyler Street between Franklin Street and Del Monte Avenue.

Tips: Ride the free MST Trolley between downtown Monterey, Fisherman's Wharf and Cannery Row from 10 am – 7 pm, or walk the Recreation Trail between downtown Monterey and Cannery Row. Cyclists and pedestrians use caution along Recreation Trail near Fisherman's Wharf as the path is re-routed Friday 10 am - Saturday 10 pm.

Event: Rick Cole Auction Viewing

Location: Monterey Marriott

Time: 10 am – Midnight

Road Closures: Del Monte Avenue between Washington and Alvarado Streets will be down to one lane. The front driveway for the Portola Hotel & Spa is closed to through traffic due to Monterey Conference Center construction.

Camino El Estero (lakeside) between Del Monte Avenue and Fremont Street will be used to stage transport trucks for the auction events.

Best Access: From Highway 1 North, take Del Monte Avenue exit and park in the Downtown East/West Parking Garage, located at Washington and Tyler Street between Franklin Street and Del Monte Avenue.

Tips: Ride the free MST Trolley between downtown Monterey, Fisherman’s Wharf and Cannery Row from 10 am – 7 pm, or walk the Recreation Trail between downtown Monterey and Cannery Row. Cyclists and pedestrians use caution along Recreation Trail near Fisherman’s Wharf as the path is re-routed Friday 10 am - Saturday 10 pm.

Event: Exotics on Cannery Row

Location: Cannery Row, between Drake and Hoffman Avenues

Time: 4 pm – 8 pm

Road Closures: Cannery Row will be closed from Drake to David Avenues. Hoffman, Prescott and David Avenues will be closed from Wave Street to Cannery Row. “No Parking” signs will be posted for these streets from 11:30 am – 10 pm with a hard closure from 12:30 pm – 10 pm.

Best Access: From Highway 1 South, take Highway 68 Pacific Grove exit to David Avenue and turn right then follow to Wave Street and right turn. Make a right onto Hoffman Avenue and then a quick right onto Foam Street to the Cannery Row Parking Garage between Hoffman and Prescott Avenues.

Tips: Ride the free MST Trolley between downtown Monterey, Fisherman’s Wharf and Cannery Row from 10 am – 7 pm or ride the free MST Monterey Bay Aquarium Direct Trolley from 9 am – 6 pm. You can also walk the Recreation Trail between downtown Monterey and Cannery Row. Cyclists and pedestrians use caution along Recreation Trail near Fisherman’s Wharf as the path is re-routed Friday 10 am - Saturday 10 pm.

Pacific Grove

Event: 21st Annual Pacific Grove Concours Auto Rally

Location: Lighthouse Avenue

Time: 12 pm – 6 pm

Road Closures: Lighthouse Avenue will be closed from Congress Avenue to 13th Street from 12 pm to 6 pm. In addition, side streets will be closed to cross traffic from Park Avenue to 13th Street. Forest and Grand Avenues will be closed to traffic from 11 am to 6 pm.

Best Access: From Monterey use Lighthouse Avenue to Central Avenue, find street parking near Fountain Avenue. From the south, use Highway 1 exit Pacific Grove to the Holman Highway/Forest Avenue and find parking near Pine Avenue.

Pebble Beach

Event: Automotive Displays and Debuts

Location: Peter Hay Hill and other venues at Pebble Beach Resorts

Time: 9 am – 5 pm

Road Closures: No closures are anticipated at this time.

Tips: 17 Mile Drive is open as usual. There is a general parking area near the Equestrian Center. The parking entrance is on Forest Lake Road.

Event: Pebble Beach Auctions presented by Gooding & Company Preview

Location: Pebble Beach Equestrian Center at the corner of Stevenson Drive and Portola Road

Time: 9 am – 7 pm

Road Closures: No closures are anticipated at this time.

Tips: 17 Mile Drive is open as usual. There is a general parking area near the Equestrian Center. The parking entrance is on Forest Lake Road.

Event: Pebble Beach RetroAuto

Location: The Inn at Spanish Bay, Ballrooms

Time: 9:30 am - 5:30 pm

Road Closures: No closures are anticipated at this time.

Tips: 17 Mile Drive is open as usual. Free parking is available onsite at Spanish Bay.

Event: Pebble Beach Classic Car Forum

Location: The Inn at Spanish Bay

Time: 10:30 am – 4 pm

Road Closures: No closures are anticipated at this time.

Tips: 17 Mile Drive is open as usual. Free parking is available onsite at Spanish Bay.

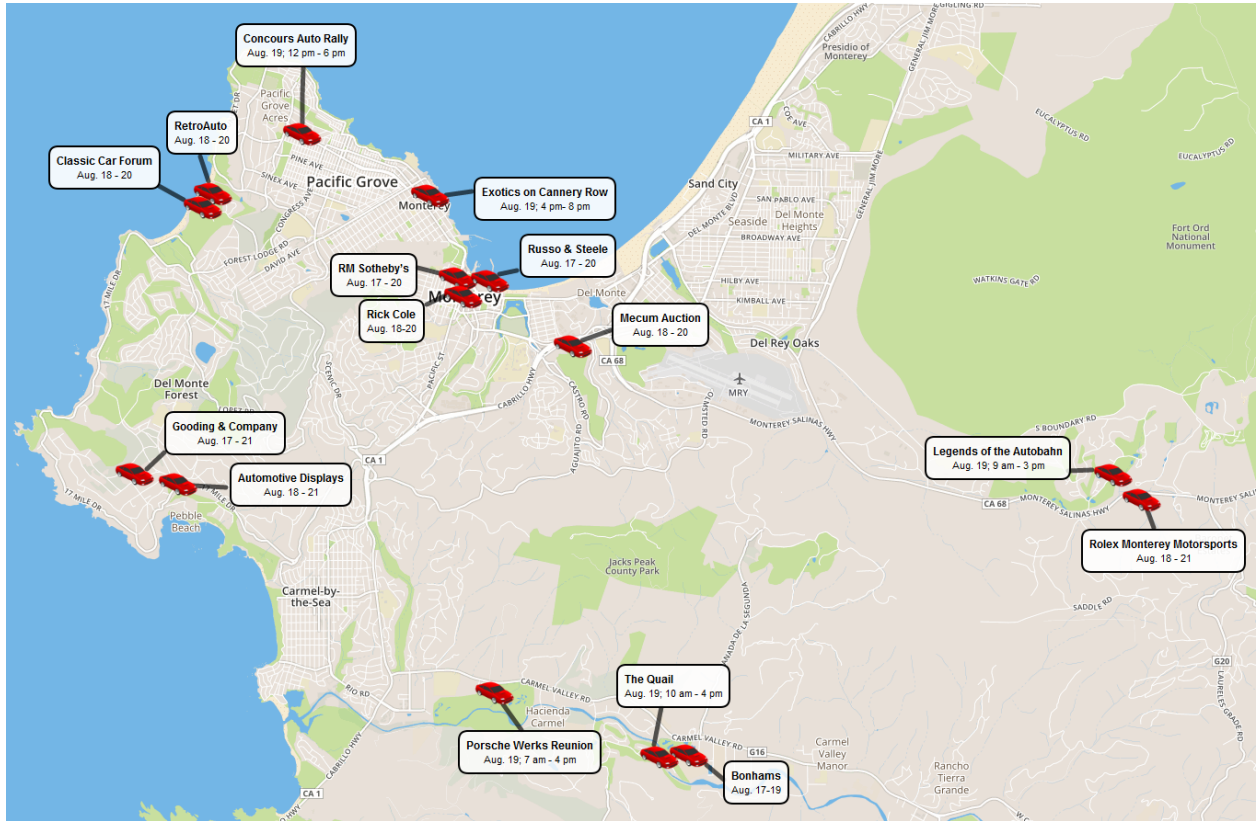



Saturday, August 20th

Carmel

Event: The Barnyard Ferrari Event

Location: The Barnyard Shopping Village

Time: 4 pm – 7 pm

Road Closures: No closures are anticipated at this time.

Best Access: Take Highway 1 South and turn left on Carmel Valley Road. Turn right on Carmel Rancho Boulevard and right on Carmel Ranch Lane. Drive one block to free parking area.

Monterey

Event: Mecum Auction

Location: Hyatt Regency Resort and Spa on Del Monte Golf Course

Time: Preview 8 am – 10 am; Auction 10 am – 5 pm

Road Closures: No closures are anticipated at this time.

Best Access: From Highway 1 take Mark Thomas Drive exit.

Tips: Free general parking is available at no charge on Del Monte Golf Course, off Mark Thomas Drive, just west of the Hyatt Regency at 1300 Sylvan Road.

Event: Rolex Monterey Motorsports Reunion

Location: Mazda Raceway at Laguna Seca

Time: 8:30 am – 6 pm

Road Closures: South Boundary Road will be one-way traffic entering from 7 am – 2 pm. At 2:30 pm, it will become one-way outbound traffic.

Best Access: General parking and vehicles with red and brown parking permits are required to enter via South Boundary Road, accessible from Highway 218 and General Jim Moore Blvd. in Del Rey Oaks. Vehicles with blue and green parking permits may enter the circuit via Highway 68. Vehicles without parking passes will be directed to the purple parking lots. All others will be directed to the designated colored parking areas based on space availability.

Tips: Free parking available at Mazda Raceway Laguna Seca. MST bus service is not available.

Event: RM Sotheby's Car Auction

Location: Portola Hotel & Spa and Custom House Plaza

Time: Preview 10 am – 4 pm; Auction 7 pm – 10 pm

Road Closures: Del Monte Avenue between Washington and Alvarado Streets will be down to one lane. The front driveway for the Portola Hotel & Spa is closed to through traffic due to Monterey Conference Center construction.

Camino El Estero (lakeside) between Del Monte Avenue and Fremont Street will be used to stage transport trucks for the auction events.

Best Access: From Highway 1 North, take Del Monte Avenue exit and park in the Downtown East/West Parking Garage, located at Washington and Tyler Street between Franklin Street and Del Monte Avenue.

Tips: Ride the free MST Trolley between downtown Monterey, Fisherman's Wharf and Cannery Row from 10 am – 8 pm, or walk the Recreation Trail between downtown Monterey and Cannery Row. Cyclists and pedestrians use caution along Recreation Trail near Fisherman's Wharf as the path is re-routed Friday 10 am - Saturday 10 pm.

Event: Russo & Steele Collector Automobile Auction

Location: 290 Figueroa Street, On the Waterfront by Fisherman's Wharf

Time: Preview 10 am – 4 pm; Auction 5 pm

Road Closures: Del Monte Avenue between Washington and Alvarado Streets will be down to one lane. The front driveway for the Portola Hotel & Spa is closed to through traffic due to Monterey Conference Center construction.

Camino El Estero (lakeside) between Del Monte Avenue and Fremont Street will be used to stage transport trucks for the auction events.

Best Access: From Highway 1 North, take Del Monte Avenue exit and park in the Downtown East/West Parking Garage, located at Washington and Tyler Street between Franklin Street and Del Monte Avenue.

Tips: Ride the free MST Trolley between downtown Monterey, Fisherman's Wharf and Cannery Row from 10 am – 8 pm, or walk the Recreation Trail between downtown Monterey and Cannery Row. Cyclists and pedestrians use caution along Recreation Trail near Fisherman's Wharf as the path is re-routed Friday 10 am - Saturday 10 pm.

Event: Rick Cole Auction Viewing

Location: Monterey Marriott

Time: 10 am – Midnight

Road Closures: Del Monte Avenue between Washington and Alvarado Streets will be down to one lane. The front driveway for the Portola Hotel & Spa is closed to through traffic due to Monterey Conference Center construction.

Camino El Estero (lakeside) between Del Monte Avenue and Fremont Street will be used to stage transport trucks for the auction events.

Best Access: From Highway 1 North, take Del Monte Avenue exit and park in the Downtown East/West Parking Garage, located at Washington and Tyler Street between Franklin Street and Del Monte Avenue.

Tips: Ride the free MST Trolley between downtown Monterey, Fisherman's Wharf and Cannery Row from 10 am – 8 pm, or walk the Recreation Trail between downtown Monterey and Cannery Row. Cyclists and pedestrians use caution along Recreation Trail near Fisherman's Wharf as the path is re-routed Friday 10 am - Saturday 10 pm.

Pebble Beach

Event: Pebble Beach Auctions presented by Gooding & Company

Location: Pebble Beach Equestrian Center at the corner of Stevenson Drive and Portola Road

Time: Preview 9 am – 3:30 pm; Auction 4 pm

Road Closures: 17-Mile Drive will be closed to tourist traffic. Only residents, guests of residents and attendees of Pebble Beach events will be allowed access through the 17-Mile Drive gates.

Tips: There is a general parking area near the Equestrian Center. The parking entrance is on Forest Lake Road.

Event: Automotive Displays and Debuts

Location: Peter Hay Hill and other venues at Pebble Beach Resorts

Time: 9 am – 5 pm

Road Closures: 17-Mile Drive will be closed to tourist traffic. Only residents, guests of residents and attendees of Pebble Beach events will be allowed access through the 17-Mile Drive gates.

Tips: There is a general parking area near the Equestrian Center. The parking entrance is on Forest Lake Road.

Event: Pebble Beach RetroAuto

Location: The Inn at Spanish Bay, Ballrooms

Time: 9:30 am - 5:30 pm

Road Closures: 17-Mile Drive will be closed to tourist traffic. Only residents, guests of residents and attendees of Pebble Beach events will be allowed access through the 17-Mile Drive gates.

Tips: Free parking is available onsite at Spanish Bay.

Event: Pebble Beach Classic Car Forum

Location: The Inn at Spanish Bay

Time: 11 am – 5:30 pm

Road Closures: 17-Mile Drive will be closed to tourist traffic. Only residents, guests of residents and attendees of Pebble Beach events will be allowed access through the 17-Mile Drive gates.

Tips: Free parking is available onsite at Spanish Bay.

Seaside

Event: Concorso Italiano

Location: Bayonet Black Horse Golf Course

Time: 9:30 am – 5 pm

Road Closures: No closures are anticipated at this time.

Best Access: From Highway 1, take Lightfighter Drive exit. At the third stoplight, turn right onto General Jim Moore Boulevard, then right on Normandy Road, then slight left onto Monterey Road, then watch for Concorso parking entrance on left.

Tips: Parking onsite and included in the cost of your admission. Please arrive early as it will be busy.

Event: Concours d'LeMons

Location: Laguna Grande Park

Time: 10 am - 1:30 pm

Road Closures: No closures are anticipated at this time.

Best Access: Off Highway 1, take Seaside-Del Rey Oaks exit to Canyon Del Rey (Highway 218) just south of the Embassy Suites Hotel.

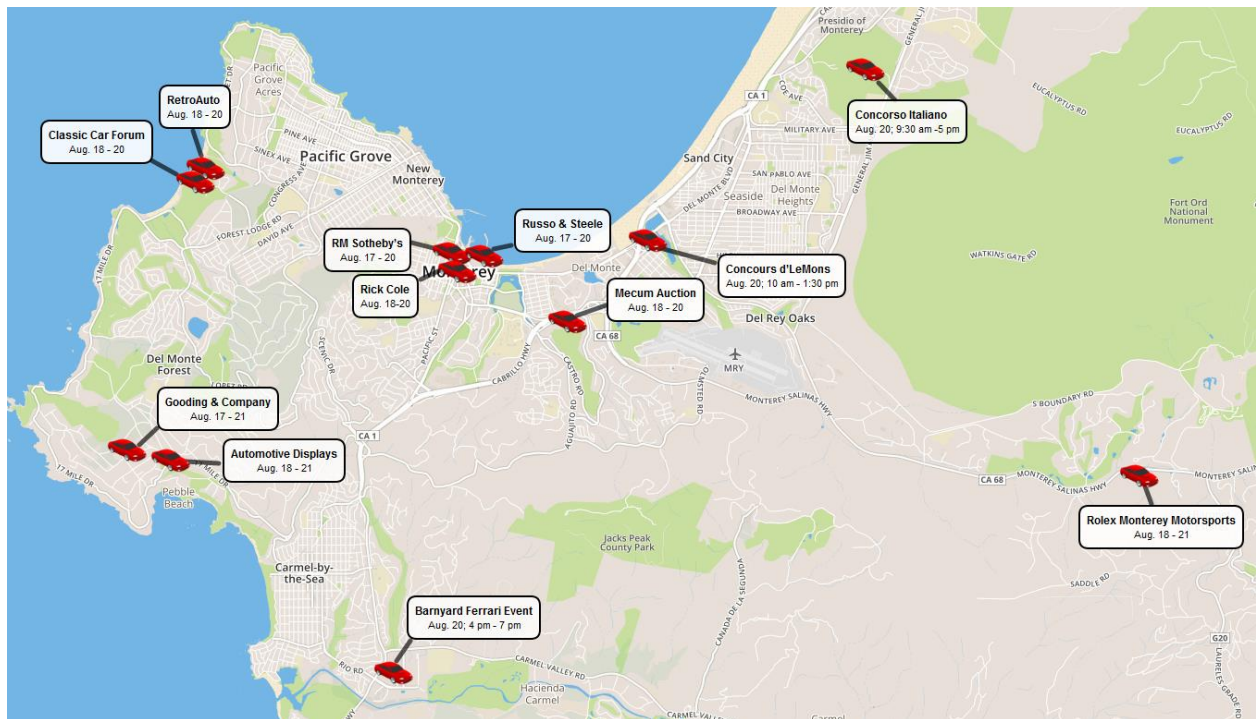



Sunday, August 21st

Monterey

Event: Rolex Monterey Motorsports Reunion

Location: Mazda Raceway at Laguna Seca

Time: 8:30 am – 5 pm

Road Closures: South Boundary Road will be one-way traffic entering from 7 am – 2 pm. At 2:30 pm, it will become one-way outbound traffic.

Best Access: General parking and vehicles with red and brown parking permits are required to enter via South Boundary Road, accessible from Highway 218 and General Jim Moore Blvd. in Del Rey Oaks. Vehicles with blue and green parking permits may enter the circuit via Highway 68. Vehicles without parking passes will be directed to the purple parking lots. All others will be directed to the designated colored parking areas based on space availability.

Tips: Free parking available at Mazda Raceway Laguna Seca. MST bus service is not available.

Pebble Beach

Event: Pebble Beach Auctions presented by Gooding & Company

Location: Pebble Beach Equestrian Center at the corner of Stevenson Drive and Portola Road

Time: Preview 9 am – 5:30 pm; Auction 6 pm – 10 pm

Road Closures: 17-Mile Drive will be closed to tourist traffic. Only residents, guests of residents and attendees of Pebble Beach events will be allowed access through the 17-Mile Drive gates. Visitors attending the events will require a ticket to enter the gates.

Tips: Event tickets include free parking and shuttle service within Pebble Beach. Upon entering 17-Mile Drive you will be directed to a parking spot along the road and trailing shuttles will pick you up wherever you are told to park. It is important that you follow the traffic instructors' parking directions as the shuttle buses have a specific route that they must follow. There are not specified shuttle locations.

There will also be a general parking area near the Equestrian Center. The parking entrance is on Forest Lake Road.

Carmel-by-the-Sea Shuttle Service will run from Carmel Plaza on Ocean Avenue to Pebble Beach starting at 8 am. The last shuttle will depart from Pebble Beach at 6 pm. Cost is \$25 per person.

Free parking is available in Carmel-by-the-Sea at the Vista Lobos lot at 3rd Avenue & Junipero Street and at the Sunset Center lot on 8th Avenue between Mission and San Carlos Streets. Paid parking is available at Carmel Plaza, Mission Street between Ocean & 7th Avenues.

A wristband may be purchased in advance at the Carmel Chamber of Commerce Visitor Center or at the bus stop at the Carmel Plaza on Concours Sunday.

Event: 66th Annual Concours d'Elegance at Pebble Beach

Location: The Lodge at Pebble Beach

Time: 10:30 am – 5 pm

Road Closures: 17-Mile Drive will be closed to tourist traffic. Only residents, guests of residents and attendees of Pebble Beach events will be allowed access through the 17-Mile Drive gates. Visitors attending the events will require a ticket to enter the gates.

Tips: Event tickets include free parking and shuttle service within Pebble Beach. Upon entering 17-Mile Drive you will be directed to a parking spot along the road and trailing shuttles will pick you up wherever you are told to park. It is important that you follow the traffic instructors' parking directions as the shuttle buses have a specific route that they must follow. There are not specified shuttle locations.

Carmel-by-the-Sea Shuttle Service will run from Carmel Plaza on Ocean Avenue to Pebble Beach starting at 8 am. The last shuttle will depart from Pebble Beach at 6 pm. Cost is \$25 per person.

Free parking is available in Carmel-by-the-Sea at the Vista Lobos lot at 3rd Avenue & Junipero Street and at the Sunset Center lot on 8th Avenue between Mission and San Carlos Streets. Paid parking is available at Carmel Plaza, Mission Street between Ocean & 7th Avenues.

A wristband may be purchased in advance at the Carmel Chamber of Commerce Visitor Center or at the bus stop at the Carmel Plaza on Concours Sunday.

Event: Automotive Fine Arts Society Exhibition

Location: 18th Fairway of the Pebble Beach Golf Links

Time: 10:30 am - 4:30 pm

Road Closures: 17-Mile Drive will be closed to tourist traffic. Only residents, guests of residents and attendees of Pebble Beach events will be allowed access through the 17-Mile Drive gates. Visitors attending the events will require a ticket to enter the gates.

Tips: Event tickets include free parking and shuttle service within Pebble Beach. Upon entering 17-Mile Drive you will be directed to a parking spot along the road and trailing shuttles will pick you up wherever you are told to park. It is important that you follow the traffic instructors' parking directions as the shuttle buses have a specific route that they must follow. There are not specified shuttle locations.

Carmel-by-the-Sea Shuttle Service will run from Carmel Plaza on Ocean Avenue to Pebble Beach starting at 8 am. The last shuttle will depart from Pebble Beach at 6 pm. Cost is \$25 per person.

Free parking is available in Carmel-by-the-Sea at the Vista Lobos lot at 3rd Avenue & Junipero Street and at the Sunset Center lot on 8th Avenue between Mission and San Carlos Streets. Paid parking is available at Carmel Plaza, Mission Street between Ocean & 7th Avenues.

A wristband may be purchased in advance at the Carmel Chamber of Commerce Visitor Center or at the bus stop at the Carmel Plaza on Concourses Sunday.

Event: Automotive Displays and Debuts

Location: The Lodge at Pebble Beach, Concept Lawn

Time: All Day

Road Closures: 17-Mile Drive will be closed to tourist traffic. Only residents, guests of residents and attendees of Pebble Beach events will be allowed access through the 17-Mile Drive gates. Visitors attending the events will require a ticket to enter the gates.

Tips: Event tickets include free parking and shuttle service within Pebble Beach. Upon entering 17-Mile Drive you will be directed to a parking spot along the road and trailing shuttles will pick you up wherever you are told to park. It is important that you follow the traffic instructors' parking directions as the shuttle buses have a specific route that they must follow. There are not specified shuttle locations.

Carmel-by-the-Sea Shuttle Service will run from Carmel Plaza on Ocean Avenue to Pebble Beach starting at 8 am. The last shuttle will depart from Pebble Beach at 6 pm. Cost is \$25 per person.

Free parking is available in Carmel-by-the-Sea at the Vista Lobos lot at 3rd Avenue & Junipero Street and at the Sunset Center lot on 8th Avenue between Mission and San Carlos Streets. Paid parking is available at Carmel Plaza, Mission Street between Ocean & 7th Avenues.

A wristband may be purchased in advance at the Carmel Chamber of Commerce Visitor Center or at the bus stop at the Carmel Plaza on Concourses Sunday.

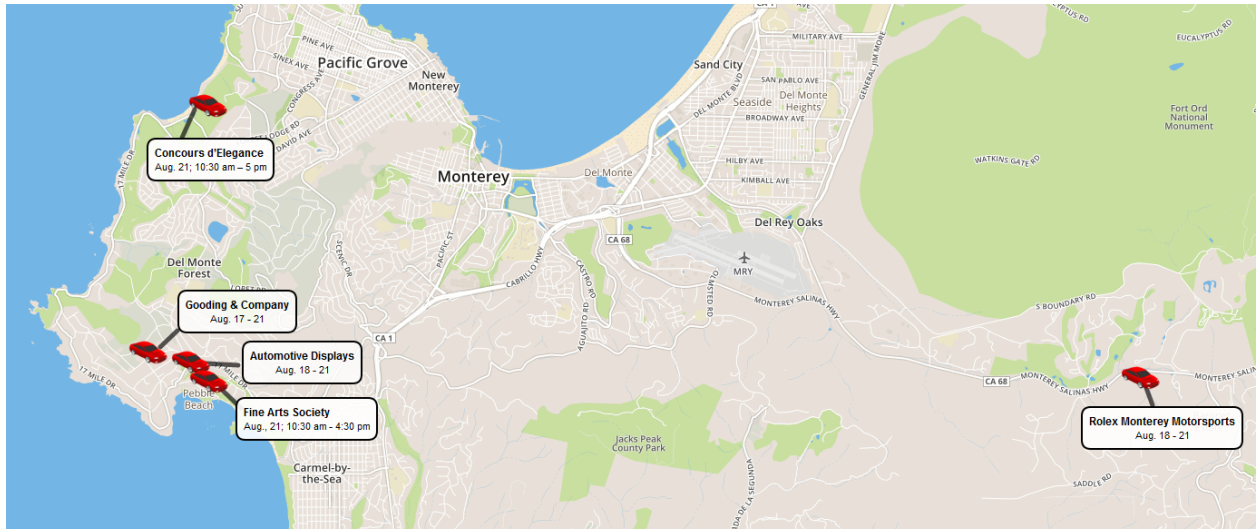

MONTEREY
Grab life by the moments.®