

Plumley-Maud Trail

Multi-use year-round trail

- Tread:** Dirt surface, 4'-6' wide
Length: 3.1 miles (5 kilometers)
Difficulty: Easy to moderate
Activity: Summer – hiking, mountain biking, ATV riding, horseback riding
Winter - cross-country skiing, dog mushing, skijoring, horseback riding snowmachining
Trailhead: Small parking area and parking on roadside
Nearest town: Palmer
Manager: MSB Parks and Outdoor Recreation Division (Phone 745-9690)
Volunteer Trail Care Crew: vacant

How to get there

The Plumley-Maud Trail can be accessed from the end of Maud Road, or from the corner on Plumley Road near Caudill Road.

1) Access from Maud Road: From Palmer go south east 3 1/2 miles on the Old Glenn Highway, take a left on Maud Road, follow Maud Road for 1 1/2 miles. There is a small turn around and limited parking before the creek directly east of the road. Please be careful not to block the entrance to the trail or the private driveway on the north side. To access the Plumley-Maud Trail cross the creek (east of the road) and take the first trail on the right.

2) Access from Plumley Road: From Palmer go southeast 6 1/2 miles on the Old Glenn Highway, take a left on Plumley Road, follow Plumley Road for 1 1/2 miles to the intersection of Caudill Road, take a left on a small gravel road. At the point where the small gravel road turns left the trail begins and heads north. Parking is limited. Use the roadside and please do not block the trail or driveways along the road.

General description

The Plumley-Maud Trail is a year round multi-use trail which runs north-south between Maud Road on the north and Plumley Road on the south. The trail was originally built by loggers to access logging areas near Burnt Butte, so there are several small trails connecting to the main

trail. Much of the logging was done in the winter when the ground condition was hard and the marshes frozen. Because of this the trail crosses wet areas which are sensitive to heavy use. Plans are underway to relocate portions of the trail and harden other portions in the summer of 2005. The trail can connect the user to the Rippy Trail by-way of the Burnt Butte Trail, and the Morgan Horse Trail via Maud Road. The area is wooded with stands of birch, spruce and cottonwood. There are several places along the trail where the vegetation opens up offering views of Matanuska Peak, the Knik River valley and Pioneer Peak. The trail passes close by residential areas, so please respect private property.

Trail uses

The Plumley-Maud Trail is maintained by the MSB Parks and Outdoor Recreation Division for multiple trail uses. Summer use includes hiking, mountain biking, ATV riding, and horse back riding. Winter uses include cross-country skiing, horse back riding, dog mushing, skijoring, and snowmachining. Snowmachiners and ATV riders must yield to non-motorized trail users and keep their speeds under 10 mph.

*Take note

Dogs must be on leash and under your control. Bears and other wildlife are native to the area and proper precautions should be taken to make your presence known.

Plumley- Maud Trail



**Matanuska Susitna Borough
Community Development Department
350 E. Dahlia Avenue
Palmer, Alaska 99645**

**(907) 745-9631
www.matsugov.us**

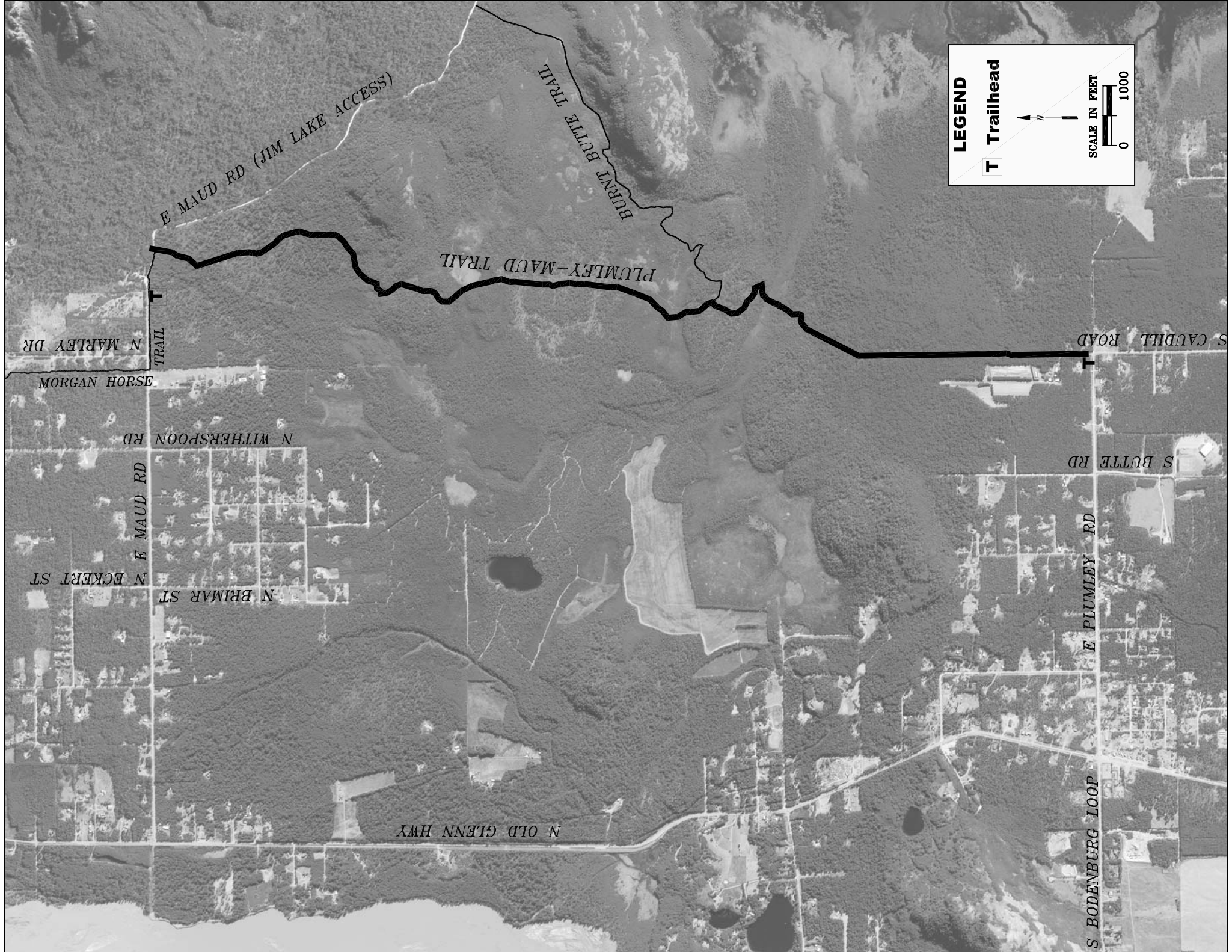

LEGEND

T Trailhead

SCALE IN FEET

0 1000

E MAUD RD (JIM LAKE ACCESS)

BURNT BUTTE TRAIL

PLUMLEY-MAUD TRAIL

S CAUDILL ROAD

N MARLEY DR

MORGAN HORSE

N WITHERSPOON RD

E MAUD RD

N ECKERT ST

N BRIMAR ST

N OLD GLENN HWY

S BODENBURG LOOP

E PLUMLEY RD

S BUTTE RD