

Horn in E \flat

Super Trouper

Music and Lyrics by
Benny Andersson and Björn Ulvaeus
Arr: Idar Torskangerpoll

Moderately $\text{♩} = 120$

7 8 16 6

mf *mf*

23 24

mf

30 32

f *mf* *f* *mf*

37 40

f *mf* *f* *ff*

44 50

f *ff* *f* *mf*

52 59

f *mf* *f*

63 67

mf *f* *mf* *f*

69 Rit.

ff *f* *ff* *f*

Trombone 1 B \flat T.C.

Super Trouper

Music and Lyrics by
Benny Andersson and Björn Ulvaeus
Arr: Idar Torskangerpoll

Moderately $\text{♩} = 120$

7 8 16 6

mf

22 24

mf

30 32

f *mf* *f* *mf*

37 40

f *mf* *f*

43 1. 2.

ff *f* *ff* *f* *mf*

50

56 59

f *mf* *f*

63 67

mf *f* *mf* *f*

69 *ff* *f* *ff* *f* **Rit.**

Trombone 2 B \flat T.C.

Super Trouper

Music and Lyrics by
Benny Andersson and Björn Ulvaeus
Arr: Idar Torskangerpoll

Moderately $\text{♩} = 120$

8

16

24

32

33

39

40

45

1. 2.

50

52

58

59

64

67

70

Rit.

Trombone 1 B \flat B.C.

Super Trouper

Music and Lyrics by
Benny Andersson and Björn Ulvaeus
Arr: Idar Torskangerpoll

Moderately $\text{♩} = 120$

7 8 16 6

mf

22 24

mf

30 32

f

mf

f

mf

37 40

f

mf

f

43 1. 2.

ff

f

ff

f

mf

50

56 59

f

mf

f

63 67

mf

f

mf

f

69 Rit.

ff

f

ff

f

Trombone 2 B \flat B.C.

Super Trouper

Music and Lyrics by
Benny Andersson and Björn Ulvaeus
Arr: Idar Torskangerpoll

Moderately $\text{♩} = 120$

7 8

mf *mp*

24 32

mf *f* *mf*

33

f *mf* *f* *mf*

39 40

f *ff* *f*

45 50

ff *f* *mf*

52

f *mf* *f* *mf*

58 59

f *mf* *f* *mf*

64 67

f *mf* *f*

70

ff *f* *ff* *f* *Rit.*

Baritone B \flat B.C.

Super Trouper

Music and Lyrics by
Benny Andersson and Björn Ulvaeus
Arr: Idar Torskangerpoll

Moderately $\text{♩} = 120$ 8

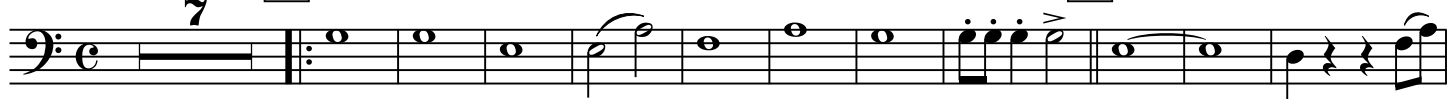

mf

mp

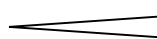

f

mf

40

f

mf

f

mf

67

f

Rit.

Tuba E \flat B.C.

Super Trouper

Music and Lyrics by
Benny Andersson and Björn Ulvaeus
Arr: Idar Torskangerpoll

Moderately $\text{♩} = 120$

8

7

mf

47 2. 50

mp

53

f

59 (sim.)

mf

63

67

f

71 Rit.

Tuba B \flat B.C.

Super Trouper

Music and Lyrics by
Benny Andersson and Björn Ulvaeus
Arr: Idar Torskangerpoll

Moderately $\text{♩} = 120$

7 8

mf

13 16

mp

19 24

mf

25

31 32 (sim.)

f *mf*

35

39 40

f

43 1.

47 50

mp

53

f

59 (sim.)

mf

63

67

f

71 Rit.

Tuba E \flat T.C.

Super Trouper

Music and Lyrics by
Benny Andersson and Björn Ulvaeus
Arr: Idar Torskangerpoll

Moderately $\text{♩} = 120$

7 8

mf

13 16

mp

19 24

mf

25

31 32 (sim.)

f *mf*

35

39 40

f

43 1.

47 2. 50

mp

53

f

59 (sim.)

mf

63

67

f

71 Rit.

Tuba B \flat T.C.

Super Trouper

Music and Lyrics by
Benny Andersson and Björn Ulvaeus
Arr: Idar Torskangerpoll

Moderately $\text{♩} = 120$

8

13

16

19

24

25

31

32

(sim.)

35

39

40

43

1.

47 2. 50

mp

53

f

59 (sim.)

mf

63

67

f

71 Rit.
